LENS/镜片：Antiblue(防蓝光)

IN FORMATION

产品信息

型号 /MODEL :WK0598

尺寸 /SIZE :52-20-145

材质 /MATERIAL:TR

Front shape

Detail display

C1 black 黑

C2 clear white 透明白

C3 clear grey 透明灰

C4 clear brown透明棕

C5 clear blue 透明蓝

C6 clear pink 透明粉

LENS/镜片：Antiblue(防蓝光)

IN FORMATION

产品信息

型号 /MODEL :WK0599

尺寸 /SIZE :52-20-145

材质 /MATERIAL:TR

Front shape

Detail display

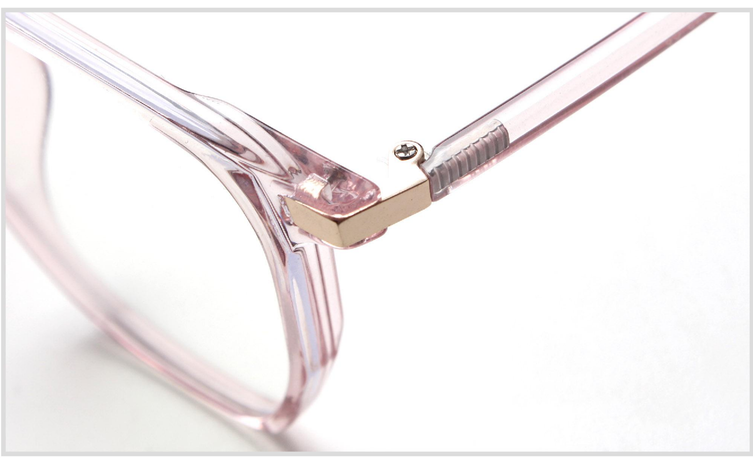

C1 black 黑

C2 clear white 透明白

C3 clear grey 透明灰

C4 clear brown透明棕

C5 clear blue 透明蓝

C6 clear pink 透明粉

LENS/镜片：Antiblue(防蓝光)

IN FORMATION

产品信息

型号 /MODEL :WK0600

尺寸 /SIZE :52-19-145

材质 /MATERIAL:TR

Front shape

Detail display

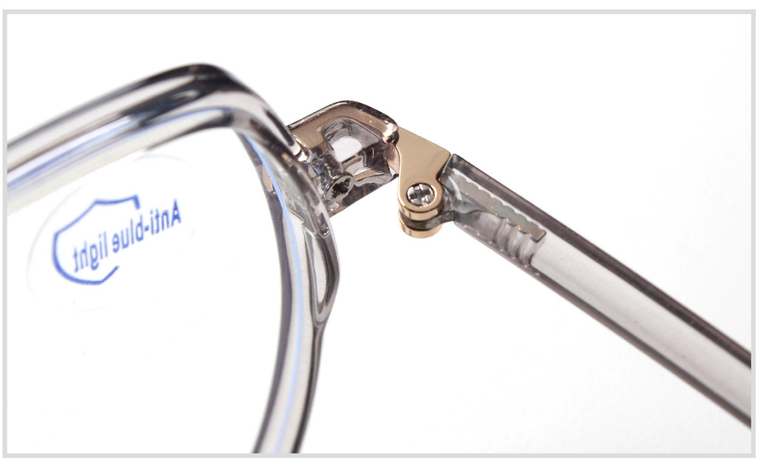

C1 black 黑

C2 clear white 透明白

C3 clear grey 透明灰

C4 clear brown透明棕

C5 clear blue 透明蓝

C6 clear pink 透明粉

LENS/镜片：Antiblue(防蓝光)

IN FORMATION

产品信息

型号 /MODEL :WK0601

尺寸 /SIZE :52-19-145

材质 /MATERIAL:TR

Front shape

Detail display

C1 black 黑

C2 clear white 透明白

C3 clear grey 透明灰

C4 clear brown透明棕

C5 clear blue 透明蓝

C6 clear **pink** 透明粉

LENS/镜片：Antiblue(防蓝光)

IN FORMATION

产品信息

型号 /MODEL :WK0602

尺寸 /SIZE :52-20-145

材质 /MATERIAL:TR

Front shape

Detail display

C1 black 黑

C2 clear white 透明白

C3 clear grey 透明灰

C4 clear brown透明棕

C5 clear blue 透明蓝

C6 clear pink 透明粉

LENS/镜片：Antiblue(防蓝光)

IN FORMATION

产品信息

型号 /MODEL :WK0603

尺寸 /SIZE :53-19-145

材质 /MATERIAL:TR

Front shape

Detail display

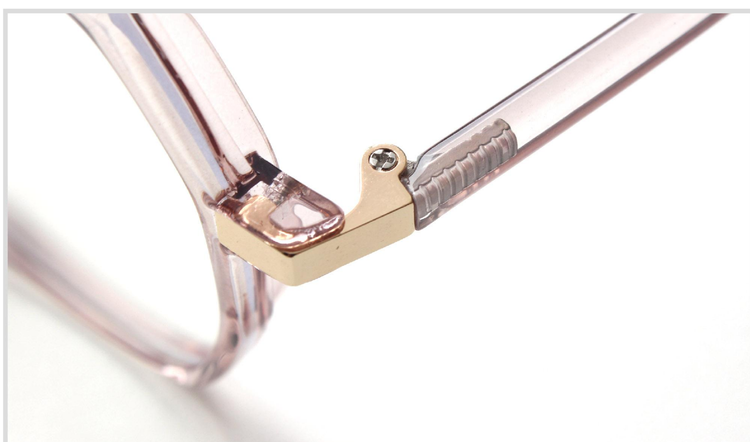

C1 black 黑

C2 clear white 透明白

C3 clear grey 透明灰

C4 clear brown透明棕

C5 clear blue 透明蓝

C6 clear **pink** 透明粉

LENS/镜片：Antiblue(防蓝光)

IN FORMATION

产品信息

型号 /MODEL :WK0605

尺寸 /SIZE :53-17-145

材质 /MATERIAL:TR

Front shape

Detail display

C1 black 黑

C2 clear white 透明白

C3 clear grey 透明灰

C4 clear brown透明棕

C5 clear blue 透明蓝

C6 clear pink 透明粉

LENS/镜片：Antiblue(防蓝光)

IN FORMATION

产品信息

型号 /MODEL :WK0606

尺寸 /SIZE :51-19-145

材质 /MATERIAL:TR

Front shape

Detail display

C1 black 黑

C2 clear white 透明白

C3 clear grey 透明灰

C4 clear brown透明棕

C5 clear blue 透明蓝

C6 clear **pink** 透明粉

LENS/镜片：Antiblue(防蓝光)

IN FORMATION

产品信息

型号 /MODEL :WK0607

尺寸 /SIZE :51-19-145

材质 /MATERIAL:TR

Front shape

Detail display

C1 black 黑

C2 clear white 透明白

C3 clear grey 透明灰

C4 clear brown透明棕

C5 clear blue 透明蓝

C6 clear pink 透明粉

LENS/镜片：Antiblue(防蓝光)

IN FORMATION

产品信息

型号 /MODEL :WK0608

尺寸 /SIZE :49-19-145

材质 /MATERIAL:TR

Front shape

Detail display

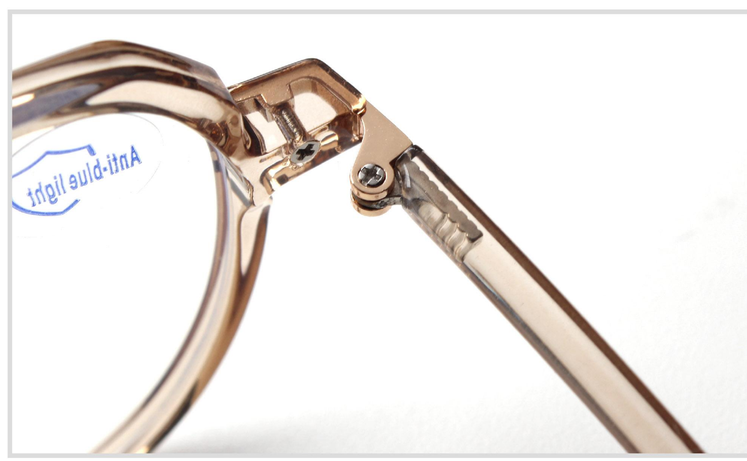

C1 black 黑

C2 clear white 透明白

C3 clear grey 透明灰

C4 clear brown透明棕

C5 clear blue 透明蓝

C6 clear **pink** 透明粉

LENS/镜片：Antiblue(防蓝光)

IN FORMATION

产品信息

型号 /MODEL :WK0609

尺寸 /SIZE :50-19-145

材质 /MATERIAL:TR

Front shape

Detail display

C1 black 黑

C2 clear white 透明白

C3 clear grey 透明灰

C4 clear brown透明棕

C5 clear blue 透明蓝

C6 clear **pink** 透明粉

LENS/镜片：Antiblue(防蓝光)

IN FORMATION

产品信息

型号 /MODEL :WK0610

尺寸 /SIZE :50-19-145

材质 /MATERIAL:TR

Front shape

Detail display

C1 black 黑

C2 clear white 透明白

C3 clear grey 透明灰

C4 clear brown透明棕

C5 clear blue 透明蓝

C6 clear pink 透明粉

LENS/镜片：Antiblue(防蓝光)

IN FORMATION

产品信息

型号 /MODEL :WK0612

尺寸 /SIZE :50-19-145

材质 /MATERIAL:TR

Front shape

Detail display

C1 black 黑

C2 clear white 透明白

C3 clear grey 透明灰

C4 clear brown透明棕

C5 clear blue 透明蓝

C6 clear **pink** 透明粉