

MODEL ： WS02
SIZE ： 57□15-139
MATERIAL ： METAL
LENS ： PC

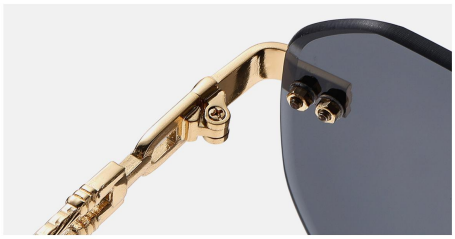

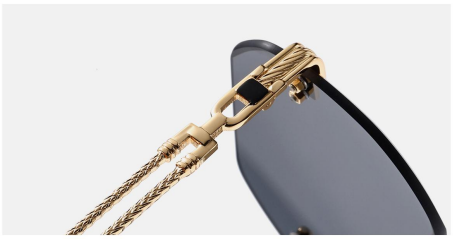



GOLDEN – GREY
C1 金框灰片



GOLDEN – GRADUAL BROWN
C2 金框渐茶



GOLDEN – WHITE
C3 金框白片



SILVER – GRADUAL GREY
C4 银框渐灰



SILVER – GRADUAL BLUE
C5 银框渐蓝



SILVER – GRADUAL GREEN
C6 银框渐绿



MODEL： K40143
SIZE： 55□17-145
MATERIAL： METAL
LENS： PC



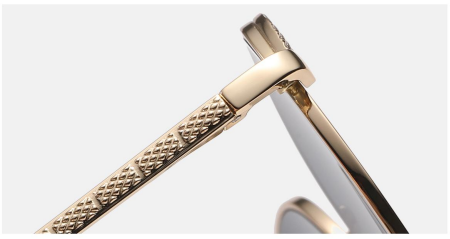



GOLDEN – GREY
C2 金框灰片



GOLDEN – WHITE
C3 金框白片



GOLDEN – GRADIENT COFFEE
C4 金渐咖



GOLDEN – GOLDEN
C5 金白片金膜



GOLDEN – BROWN BLUE
C6 金渐茶蓝膜



GOLDEN – G15
C7 金G15



MODEL： K35373
MATERIAL： METAL

SIZE： 58□16-144
LENS： PC



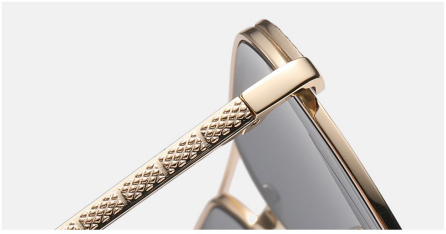



GOLDEN – WHITE
C1 金框白片



GOLDEN – BROWN BLUE
C3 金渐茶蓝膜



GOLDEN – GREY
C5 金框灰片



GOLDEN – GOLDEN
C8 金白片金膜



GOLDEN – GRADIENT COFFEE
C10 金渐咖



GOLDEN – GRADUAL BLUE RED
C16 金渐蓝红膜



MODEL:S33105 FRAME:METAL

SIZE:56-15-145 LENS:PC



WHITE/GRADUALLY GREY
C2白框渐灰片



GUN/WHITE WATER SILVER
C8枪框白水银



DARK BLUE /BLUE
C21深蓝框蓝片



BLACK/GREY
C32黑框灰片



BLACKISH GREEN/GREEN
C37墨绿框绿片



GUN/GRADUALLY GREY
C56枪框渐灰片



ORANGE/GRADUALLY TEA
C101橘框渐茶片



WHITE/GRADUALLY TEA
C106白框渐茶片



太阳眼镜 SUN GLASSES



金属铰链 METAL HINGE



时尚设计FASHION DESIGN



MODEL:S33104 FRAME:METAL

SIZE:60-14-145 LENS:PC



LOTUS ROOT PINK /GRADUALLY GREY
C1藕粉框渐灰片



WHITE/GRADUALLY GREY
C2白框渐灰片



DARK BLUE /BLUE
C21深蓝框蓝片



BLACK/GREY
C32黑框灰片



RED/RED
C40红框红片



GUN/GRADUALLY GREY
C56枪框渐灰片



ORANGE/GRADUALLY TEA
C101橘框渐茶片



WHITE/GRADUALLY TEA
C106白框渐茶片



太阳眼镜 SUN GLASSES



金属铰链 METAL HINGE



时尚设计FASHION DESIGN



MODEL:S33103 FRAME:METAL

SIZE:51-19-145 LENS:PC



LOTUS ROOT PINK /GRADUALLY GREY
C1藕粉框渐灰片



DARK BLUE /GRADUALLY BLUE
C2深蓝框渐蓝片



BLACK/GREY
C32黑框灰片



BLACKISH GREEN/GREEN
C37墨绿框绿片



RED/RED
C40红框红片



GUN/GRADUALLY GREY
C56枪框渐灰片



ORANGE/GRADUALLY TEA
101橘框渐茶片



WHITE/GRADUALLY TEA
106白框渐茶片



太阳眼镜 SUN GLASSES



金属铰链 METAL HINGE



时尚设计FASHION DESIGN



MODEL:PS33102 FRAME:METAL

SIZE:49-21-145 LENS:POLARIZED



LOTUS ROOT PINK /GRADUALLY GREY
C1藕粉框渐灰片



DARK BLUE /BLUE
C21深蓝框蓝片



BLACK/GREY
C32黑框灰片



BLACKISH GREEN/GREEN
C37墨绿框绿片



BLACK/RED
C40黑框红片



BLACK/BROWN
C54黑框棕片



GUN/GRADUALLY GREY
C56枪框渐灰片



ORANGE/GRADUALLY TEA
C101橘框渐茶片



太阳眼镜 SUN GLASSES



金属铰链 METAL HINGE



时尚设计FASHION DESIGN



MODEL: WL2045

FRAME: METAL

SIZE: 54-20-145

LENS: PC



SILVER/GRADUALGRAY
C1银/渐进灰



GOLD/GRADUALTEA
C2金/渐进深茶



MATTE BLACK/GRAY
C3砂黑/单灰



SILVER/GRADUAL BLUE
C4银/渐进浅蓝



GOLD/GRADUAL BLUE
C5金/渐进深蓝



GOLD/GREEN
C6金/浅绿



太阳眼镜 SUN GLASSES



金属铰链 METAL HINGE



时尚设计FASHION DESIGN



MODEL： WL2044　　MATERIAL： METAL　　SIZE： 56□16-140







SILVER/GRADIENT GRAY
C1 银框渐灰



GOLD/GRAY
C2 金框灰片



GOLD/GRADIENT TEA
C3 金渐深茶



SILVER/GRADIENT BLUE
C4 银框渐蓝



GOLD
C5 金框白片



SILVER
C6 银框白片



MODEL： WL2043　　MATERIAL： METAL　　SIZE： 58□16-140







SILVER/GRADIENT GRAY
C1 银框渐灰



GOLD/GRAY
C2 金框灰片



GOLD/GRADIENT TEA
C3 金渐深茶



SILVER/GRADIENT BLUE
C4 银框渐蓝



GOLD
C5 金框白片



SILVER
C6 银框白片



MODEL： WL2042　　MATERIAL： METAL　　SIZE： 56□15-140

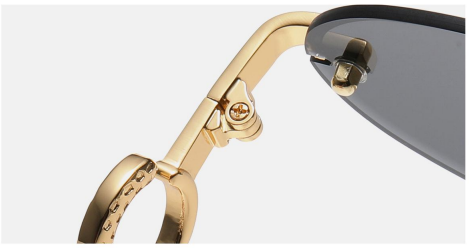





SILVER – GRADIENT GREY
C1 银框渐灰片



GOLDEN – BLACK
C2 金框黑灰片



GOLDEN – GRADIENT BROWN
C3 金框渐茶片



SILVER – GRADIENT BLUE
C4 银框渐蓝片



GOLDEN – TRANSPARENT
C5 金框透明片



SILVER – TRANSPARENT
C6 银框透明片

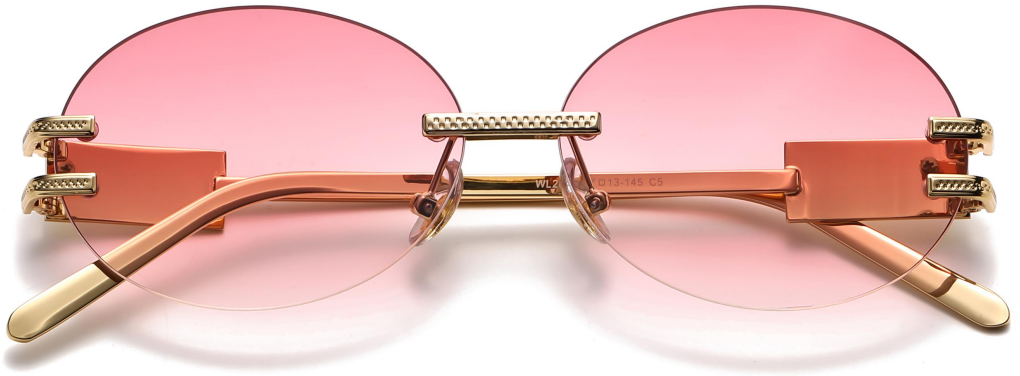

MODEL： WL2041　　MATERIAL： METAL　　SIZE： 57□13-145







SILVER-GRADUAL GREY
C1 银框渐灰片



GOLD-BLACK
C2 金框黑灰片



GOLD-GRADUAL BROWN
C3 金框渐变茶



SILVER-BROWN
C4 银框茶片



GOLD-GRADUAL PINK
C5 金框渐粉片



SILVER-BLUE GREY
C6 银框蓝灰片



MODEL： WL2040　　MATERIAL： METAL　　SIZE： 57□13-145

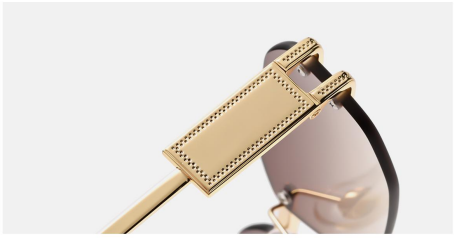

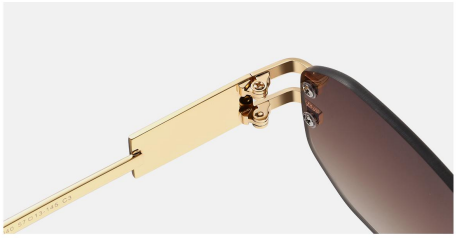



SILVER-GRADUAL GREY
C1 银框渐灰片



GOLD-BLACK
C2 金框黑灰片



GOLD-GRADUAL BROWN
C3 金框渐变茶



SILVER-BROWN
C4 银框茶片



GOLD-GRADUAL PINK
C5　金框渐粉片



SILVER-BLUE GREY
C6 银框蓝灰片



MODEL: WL2039

FRAME: METAL

SIZE: 56-18-145

LENS: PC



SILVER/GRADUALGRAY
C1银/渐进灰



GOLD/GRAY
C2金/单灰



GOLD/GRADUAL TEA
C3金/渐进深茶



GOLD/G15
C4金/G15



MATTE BLACK/GREEN
C5砂黑/橄榄绿



MATTE BLACK/ORANGE
C6砂黑/桔



太阳眼镜 SUN GLASSES



金属铰链 METAL HINGE



时尚设计FASHION DESIGN



MODEL: WL2038

FRAME: METAL

SIZE: 53-18-145

LENS: PC



SILVER/GRADUALGRAY
C1银/渐进灰



GOLD/GRAY
C2金/单灰



GOLD/GRADUAL TEA
C3金/渐进深茶



GOLD/G15
C4金/G15



MATTE BLACK/GREEN
C5砂黑/橄榄绿



MATTE BLACK/ORANGE
C6砂黑/桔



太阳眼镜 SUN GLASSES



金属铰链 METAL HINGE



时尚设计FASHION DESIGN



MODEL: WL2037

FRAME: METAL

SIZE: 65-11-145

LENS: PC



SILVER/GRADUALGRAY
C1银/渐进灰



GUN/GRAY
C2枪/单灰



GOLD/GRADUAL TEA
C3金/渐进深茶



SILVER/GRAY BLUE
C4银/灰蓝



GUN/G15
C5枪/G15



GOLD/PINK
C6金/透粉



太阳眼镜 SUN GLASSES



金属铰链 METAL HINGE



时尚设计FASHION DESIGN



MODEL: WL2036

FRAME: METAL

SIZE: 65-11-145

LENS: PC



SILVER/GRADUALGRAY
C1银/渐进灰



GUN/GRAY
C2枪/单灰



GOLD/GRADUAL TEA
C3金/渐进深茶



SILVER/GRAY BLUE
C4银/灰蓝



GUN/G15
C5枪/G15



GOLD/PINK
C6金/透粉



太阳眼镜 SUN GLASSES



金属铰链 METAL HINGE



时尚设计FASHION DESIGN



MODEL: WL2035

FRAME: METAL

SIZE: 57-13-145

LENS: PC



SILVER/GRADUALGRAY
C1银/渐进灰



GOLD/GRADUALTEA
C2金/渐进深茶



MATTE BLACK/GRAY
C3砂黑/单灰



SILVER/GRADUAL BLUE
C4银/渐进浅蓝



GOLD/GRADUAL BLUE
C5金/渐进深蓝



GOLD/GREEN
C6金/浅绿



太阳眼镜 SUN GLASSES



金属铰链 METAL HINGE



时尚设计FASHION DESIGN



MODEL: WL2034

FRAME: METAL

SIZE: 57-13-145

LENS: PC



SILVER/GRADUALGRAY
C1银/渐进灰



GOLD/GRADUALTEA
C2金/渐进深茶



MATTE BLACK/GRAY
C3砂黑/单灰



SILVER/GRAY BLUE
C4银/渐进灰蓝



ROSEGOLD/PINK
C5玫瑰金/浅粉



GOLD/GREEN
C6金/浅绿



太阳眼镜 SUN GLASSES



金属铰链 METAL HINGE



时尚设计FASHION DESIGN



MODEL: WL2033 FRAME: METAL

SIZE: 55-19-143 LENS: PC



GOLDEN/GREY
C1金灰



SILVER/GRA GREY
C2银渐灰



GOLDEN/GRA BLUE
C3金渐深蓝



GOLDEN/GRA GREEN
C4金渐绿



GOLDEN/GRA TEA
C5金渐茶



ROSEGOLDEN/GRA PINK
C6玫瑰金粉片



GOLDEN/EMERALD
C7金祖母绿片



GOLDEN/TRANSPARENT
C8金透明



ROSEGOLDEN/TRANSPARENT
C9玫瑰金透明



SILVER/TRANSPARENT
C10银透明



太阳眼镜 SUN GLASSES



金属铰链 METAL HINGE



时尚设计FASHION DESIGN



MODEL:WL2032 FRAME:METAL

SIZE:43-22-145 LENS:PC



GOLDEN/GRAY
C1金框/灰片



GOLDEN/TEA
C2金框/茶片



SILVER/GREEN
C3银框/G15



SILVER/BLUE
C4银框/蓝片



SAND BLACK/ORANGE
C5砂黑框/橘片



SAND BLACK/PURPLE
C6砂黑框/紫片



GOLDEN/GREEN
C7金框/祖母绿



太阳眼镜 SUN GLASSES



坚固铰链 SPRING HINGE



时尚设计FASHION DESIGN



MODEL:WL2031 FRAME:METAL

SIZE:47-20-142 LENS:PC



GOLDEN/GRAY
C1金框/灰片



GOLDEN/TEA
C2金框/茶片



SILVER/GREEN
C3银框/G15



SILVER/BLUE
C4银框/蓝片



SAND BLACK/ORANGE
C5砂黑框/橘片



SAND BLACK/PURPLE
C6砂黑框/紫片



GOLDEN/GREEN
C7金框/祖母绿



太阳眼镜 SUN GLASSES



坚固铰链 SPRING HINGE



时尚设计FASHION DESIGN



MODEL:WL2030 FRAME:METAL

SIZE:46-21-145 LENS:PC



GOLDEN/GRAY
C1金框/灰片



GOLDEN/TEA
C2金框/茶片



SILVER/GREEN
C3银框/G15



SILVER/BLUE
C4银框/蓝片



SAND BLACK/ORANGE
C5砂黑框/橘片



SAND BLACK/PURPLE
C6砂黑框/紫片



GOLDEN/GREEN
C7金框/祖母绿



太阳眼镜 SUN GLASSES



坚固铰链 SPRING HINGE



时尚设计FASHION DESIGN



MODEL: WL2029 FRAME: METAL

SIZE: 48-21-145 LENS: PC



GOLDEN/GREY
C1金框灰片



GOLDEN/TEA
C2金框茶片



SILVER/GREEN
C3银框G15



SILVER/BLUE
C4银框蓝片



BLACK/ORANGE
C5砂黑橘片



BLACK/PURPLE
C6砂黑紫片



GOLDEN/GREEN
C7金框祖母绿



太阳眼镜 SUN GLASSES



金属铰链 METAL HINGE



时尚设计FASHION DESIGN



MODEL: WL2028 FRAME: METAL

SIZE: 54-20-145 LENS: PC



GOLDEN/GREY
C1金框黑灰



GOLDEN/TEA
C2金框茶片



SILVER/GREEN
C3银框绿片



SILVER/BLUE
C4银框蓝片



BLACK/ORANGE
C5黑框橘片



BLACK/ROSEO
C6黑框玫红



GOLDEN/GREEN
C7金框绿片



太阳眼镜 SUN GLASSES



金属铰链 METAL HINGE



时尚设计FASHION DESIGN



MODEL: WL2027 FRAME: METAL

SIZE: 50-22-138 LENS: PC



GOLDEN/GREY
C1金灰



SILVER/GRA GREY
C2银渐灰



GOLDEN/GRA BLUE
C3金渐深蓝



GOLDEN/GRA GREEN
C4金渐绿



GOLDEN/GRA TEA
C5金渐茶



ROSEGOLDEN/GRA PINK
C6玫瑰金粉片



GOLDEN/EMERALD
C7金祖母绿片



GOLDEN/TRANSPARENT
C8金透明



ROSEGOLDEN/TRANSPARENT
C9玫瑰金透明



SILVER/TRANSPARENT
C10银透明



太阳眼镜 SUN GLASSES



金属铰链 METAL HINGE

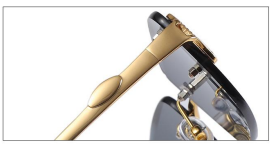

时尚设计FASHION DESIGN



| | |
|---|---|
| MODEL: WL2026 | FRAME: METAL |
| SIZE: 53-20-139 | LENS: PC |



GOLDEN/GREY
C1金灰



GOLDEN/GRA BLUE
C3金渐深蓝



GOLDEN/GRA GREEN
C4金渐绿



GOLDEN/GRA TEA
C5金渐茶



ROSEGOLDEN/GRA PINK
C6玫瑰金粉片



GOLDEN/EMERALD
C7金祖母绿片



GOLDEN/TRANSPARENT
C8金透明



ROSEGOLDEN/TRANSPARENT
C9玫瑰金透明



SILVER/TRANSPARENT
C10银透明



太阳眼镜 SUN GLASSES



金属铰链 METAL HINGE

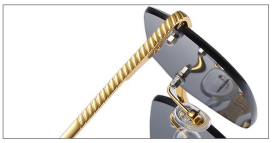

时尚设计FASHION DESIGN



MODEL: WL2025 FRAME: METAL

SIZE: 50-22-138 LENS: PC



GOLDEN/GREY
C1金灰



SILVER/GRA GREY
C2银渐灰



GOLDEN/GRA BLUE
C3金渐深蓝



GOLDEN/GRA GREEN
C4金渐绿



GOLDEN/GRA TEA
C5金渐茶



ROSEGOLDEN/GRA PINK
C6玫瑰金粉片



GOLDEN/EMERALD
C7金祖母绿片



GOLDEN/TRANSPARENT
C8金透明



ROSEGOLDEN/TRANSPARENT
C9玫瑰金透明



SILVER/TRANSPARENT
C10银透明



太阳眼镜 SUN GLASSES



金属铰链 METAL HINGE

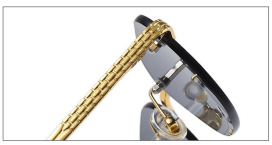

时尚设计FASHION DESIGN



MODEL: WL2023

FRAME: Metal

SIZE: 55-17-136

LENS: PC



GOLD -GRAY
C1 金框灰片



GOLD-TEA
C2 金框渐茶



GOLD- GRAYING GRAY
C3 金框渐灰



SILVER-FADE TO BLUE
C4 银框渐蓝



GOLD-FADE TO BLUE
C5 金框渐蓝



SILVER-GRAYING GRAY
C6 银框渐灰



金属铰链 METAL HINGE



时尚设计FASHION DESIGN



舒适鼻托NOSE PAD



MODEL: WL2022

FRAME: Metal

SIZE: 56-16-136

LENS: PC



GOLD FRAME -TEA
C1 金框渐茶



GOLD FRAME-GRAYING GRAY
C2 金框灰片



GUN COLOR FRAME-GRAYING GRAY
C3 枪框渐灰



SILVER-FADE TO BLUE
C4 银框渐蓝



GOLD-FADE TO BLUE
C5 金框渐蓝



SILVER-GRAYING GRAY
C6 银框渐灰



金属铰链 METAL HINGE



时尚设计FASHION DESIGN



舒适鼻托NOSE PAD



MODEL:WL2021

FRAME: METAL+TR

SIZE:53-18-145

LENS: AC



GOLD/TEA
C2金框渐变茶



GOLD/PINK
C3玫瑰金框渐变粉



太阳眼镜 SUN GLASSES



弹簧铰链 SPRING HINGE



时尚设计FASHION DESIGN



MODEL： WL2020 FRAME： METAL

SIZE： 56-15-146 LENS： POLARIZED



GOLD/GREY
C1 金灰



GOLD/GRA BROWN
C2 金渐茶



SILVER/GRA GREY
C3 银渐灰



GUN/GRA BLUE
C4 枪渐蓝



GUN/GRA PINK
C5 枪渐粉



GOLD/GRA LIGHT BROWN
C6 金浅茶



太阳眼镜 SUN GLASSES



金属铰链 METAL HINGE



时尚设计 FASHION DESIGN



MODEL： WL2019 FRAME： METAL

SIZE： 56-17-146 LENS： POLARIZED



GOLD/GREY
C1 金灰



GOLD/GRA BROWN
C2 金渐茶



SILVER/GRA GREY
C3 银渐灰



GUN/GRA BLUE
C4 枪渐蓝



GUN/GRA PINK
C5 枪渐粉



GOLD/GRA LIGHT BROWN
C6 金浅茶



太阳眼镜 SUN GLASSES



金属铰链 METAL HINGE

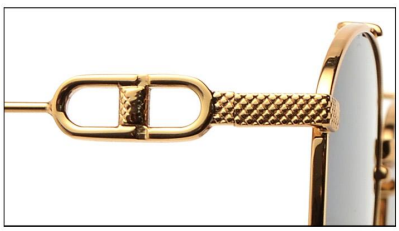

时尚设计 FASHION DESIGN



MODEL: WL2017 FRAME: METAL

SIZE: 55-17-148 LENS: PC



GOLD/GREY
C1 金灰



GOLD/GREY
C1 金灰



SILVER/GRA GREY
C2 银渐灰



GOLD/GRA LIGHT BROWN
C3 金渐浅茶



SILVER/GRA BLUE
C4 银渐蓝



GOLD/GRA DEEP BROWN
C5 金渐深茶



GOLD/TRANSPARENT
C6 金透明



SILVER/TRANSPARENT
C7 银透明



CBLACK RED FILM
C8黑红膜

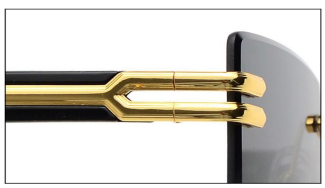

时尚设计 FASHION DESIGN

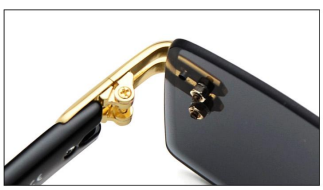

金属铰链 METAL HINGE



舒适鼻托 NOSE PAD



MODEL: WL2016 FRAME: METAL

SIZE: 55-19-146 LENS: PC



GOLD/GREY
C1 金灰



GOLD/GREY
C1 金灰



SILVER/GRA GREY
C2 银渐灰



GOLD/LIGHT BLUE
C4 金浅蓝



SILVER/GRA PINK
C5 银渐粉



SILVER/GRA RED
C6 银渐红



SILVER/LIGHT GREEN
C7 银浅绿



金属铰链 METAL HINGE



镶钻设计 SET AUGER DESIGN



镶钻鼻梁 SET AUGER NOSE BEAM



MODEL: WL2015 FRAME: METAL

SIZE: 54-19-146 LENS: PC



GOLD/GREY
C1 金灰



GOLD/GREY
C1 金灰



SILVER/GRA GREY
C2 银渐灰



GOLD/GRA BROWN
C3 金渐茶



SILVER/GRA PINK
C5 银渐粉



SILVER/GRA RED
C6 银渐红



SILVER/LIGHT GREEN
C7 银浅绿



SILVER/TRANSPARENT
C9 银透明



金属铰链 METAL HINGE



镶钻设计 SET AUGER DESIGN



镶钻鼻梁 SET AUGER NOSE BEAM



MODEL： WL2013 FRAME： METAL

SIZE： 56-18-145 LENS： PC



SILVER/GREY
C1 银灰



GOLD/GRA LIGHT BROWN
C2 金渐浅茶



GOLD/GRA GREEN
C3 金渐绿



GOLD/GRA BLUE
C4 金渐蓝



SILVER/GRA RED
C5 银渐红



SILVER/TRANSPARENT
C6 银透明



GOLD/TRANSPARENT
C7 金透明



GOLD/GRA DEEP BROWN
C8 金渐深茶



GOLD/GRA GREY
C9 金渐灰



GOLD/GRA GREY
C9 金渐灰



太阳眼镜 SUN GLASSES



时尚设计 FASHION DESIGN



金属铰链 METAL HINGE



MODEL： WL2012 FRAME： METAL

SIZE： 57-16-142 LENS： PC



GOLD/GREY
C1 金框灰片



GOLD/GRA BROWN
C2 金框渐茶



GOLD/GRA GREEN
C3 金框渐绿



GOLD/GRA DEEP BLUE
C4 金框渐深蓝



SILVER/GRA GREY
C5 银框渐灰



SILVER/GRA LIGHT BLUE
C6 银框渐浅蓝



GOLD
C7 金



SILVER
C8 银



GOLD/GRA ORANGE
C9 金框渐桔



太阳眼镜 SUN GLASSES



时尚设计 FASHION DESIGN



金属铰链 METAL HINGE



MODEL: WL2011 FRAME: METAL

SIZE: 58-16-142 LENS: PC



GOLD/GREY
C1 金框灰片



GOLD/GRA BROWN
C2 金框渐茶



GOLD/GRA GREEN
C3 金框渐绿



GOLD/GRA DEEP BLUE
C4 金框渐深蓝



SILVER/GRA GREY
C5 银框渐灰



SILVER/GRA LIGHT BLUE
C6 银框渐浅蓝



GOLD
C7 金



SILVER
C8 银



GOLD/GRA ORANGE
C9 金框渐桔



太阳眼镜 SUN GLASSES



时尚设计 FASHION DESIGN



金属铰链 METAL HINGE



MODEL： WL2010　　FRAME： METAL

SIZE： 52-16-145　　LENS： PC



SILVER/GRA GREY
C1 银渐灰



GOLD/GRA COFFEE
C2 金渐咖



GOLD/GRA BROWN
C3 金渐茶



SILVER/GREY BLUE
C4 银灰蓝



GOLD/BLUE GREY
C5 金蓝灰



SILVER/GREY GREEN
C6 银灰绿



太阳眼镜　SUN GLASSES



金属铰链　METAL HINGE



时尚设计　FASHION DESIGN



MODEL： WL2009　　FRAME： METAL

SIZE： 56-17-144　　LENS： PC



GOLD/GREY
C1 金灰



GOLD/GREY
C1 金灰



SILVER/GRA GREY
C2 银渐灰



GOLD/TRANSPARENT
C4 金透明



SILVER/TRANSPARENT
C5 银透明



金属铰链　METAL HINGE

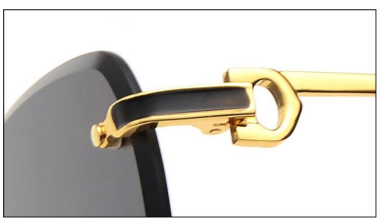

时尚设计　FASHION DESIGN



舒适鼻托　NOSE PAD



MODEL： WL2008 FRAME： METAL

SIZE： 61-15-148 LENS： POLARIZED



GOLD/GREY
C1 金框灰片



GOLD/GREEN
C2 金框绿片



GOLD/GRA BROWN
C3 金框渐茶



SILVER/GRA GREY
C4 银框渐灰



SILVER/GRA ORANGE
C5 银框渐桔



BLACK/GREY
C6 黑框灰片



太阳眼镜 SUN GLASSES



时尚设计 FASHION DESIGN



金属铰链 METAL HINGE



MODEL: WL2007 FRAME: METAL

SIZE: 62-16-151 LENS: POLARIZED



GOLD/GREY
C1 金框灰片



GOLD/GREEN
C2 金框绿片



GOLD/GRA BROWN
C3 金框渐茶



SILVER/GRA GREY
C4 银框渐灰



SILVER/GRA ORANGE
C5 银框渐桔



BLACK/GREY
C6 黑框灰片



太阳眼镜 SUN GLASSES



时尚设计 FASHION DESIGN



金属铰链 METAL HINGE



MODEL: WL2006 FRAME: METAL

SIZE: 59-16-144 LENS: UV PROTECTION



GOLD/GREY
C1 金灰



GOLD/GREY
C1 金灰



GOLD/BROWN
C2 金茶



GOLD/GREEN
C3 金绿



SILVER/GREY
C4 银灰



SILVER/BLUE
C5 银蓝



GOLD/TRANSPARENT
C6 金透明



SILVER/TRANSPARENT
C7 银透明



金属铰链 METAL HINGE



弧形镜腿 CURVED MIRROR LEGS



时尚设计 FASHION DESIGN



MODEL： WL2005 FRAME： METAL

SIZE： 55-17-144 LENS： PC



GOLD/GREY
C1 金灰



GOLD/GREY
C1 金灰



GOLD/BROWN
C2 金茶



SILVER/GRA GREY
C3 银渐灰



GOLD/GRA DEEP BROWN
C4 金渐深茶



SILVER/GRA BLUE
C5 银渐蓝



GOLD/TRANSPARENT
C6 金透明



SILVER/TRANSPARENT
C7 银透明



金属铰链 METAL HINGE



时尚设计 FASHION DESIGN



舒适鼻托 NOSE PAD



MODEL: WL2004 FRAME: METAL

SIZE: 55-18-147 LENS: UV PROTECTION



GOLD/GREY
C1 金灰



SILVER/GRA GREY
C2 银渐灰



GOLD/GRA BROWN
C3 金渐茶



GOLD/DEEP BLUE
C4 金渐深蓝



SILVER/LIGHT BLUE
C5 银渐浅蓝



GOLD/TRANSPARENT
C7 金透明



GOLD/GRA PINK RED
C8 金渐粉红



SILVER/TRANSPARENT
C16 银透明



太阳眼镜 SUN GLASSES

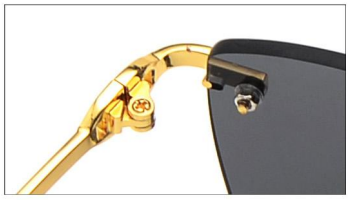

金属铰链 METAL HINGE



时尚设计 FASHION DESIGN



MODEL: WL2003 FRAME: METAL

SIZE: 58-17-142 LENS: UV PROTECTION



GOLD/GREY
C1 金框灰片



GOLD/GREY
C1 金框灰片



GOLD/LIGHT PURPLE
C3 金框浅紫片



GOLD/GRA BROWN
C4 金框渐茶片



SILVER/GRA GREY
C5 银框渐灰片



SILVER/GRA BLUE
C6 银框渐蓝片



GOLD/TRANSPARENT
C7 金框透明片



太阳眼镜 SUN GLASSES



金属铰链 METAL HINGE



时尚设计 FASHION DESIGN



MODEL: WL2002 FRAME: METAL

SIZE: 54-18-143 LENS: UV PROTECTION



SILVER/GRA HIGHT BLUE
C5 银框渐浅蓝



GOLD/TRANSPARENT
C7 金框透明片



GOLD/GRA PINK
C8 金框渐粉红



GOLD/HIGHT GREEN
C9 金框浅绿片



GOLD/PURPLE
C10 金框紫片



GOLD/PINK
C11 金框粉片



金属铰链 METAL HINGE



舒适鼻托 NASAL TEAY



时尚装饰 DECORATION



MODEL: WL2001 FRAME: METAL

SIZE: 56-23-142 LENS: UV PROTECTION



GOLD/GREY
C1 金灰



SILVER/GRA GREY
C2 银渐灰



GOLD/GRA BROWN
C3 金渐茶



GOLD/GRA BLUE
C4 金渐蓝



SILVER/GRA BLUE
C5 银渐蓝



SILVER/GRA PINK
C6 银渐粉红



GOLD/TRANSPARENT
C7 金透明



GOLD/GRA PINK
C8 金渐粉红



GOLD/PINK
C14 金粉



SILVER/TRANSPARENT
C16 银透明



SILVER/GRA BROWN
C19 银渐茶



太阳眼镜 SUN GLASSES



时尚装饰 DECORATION



舒适鼻托 NASAL TEAY