MODEL P29112

眼镜材质:金属　镜腿材质:弹簧腿　镜片材质:TAC偏光

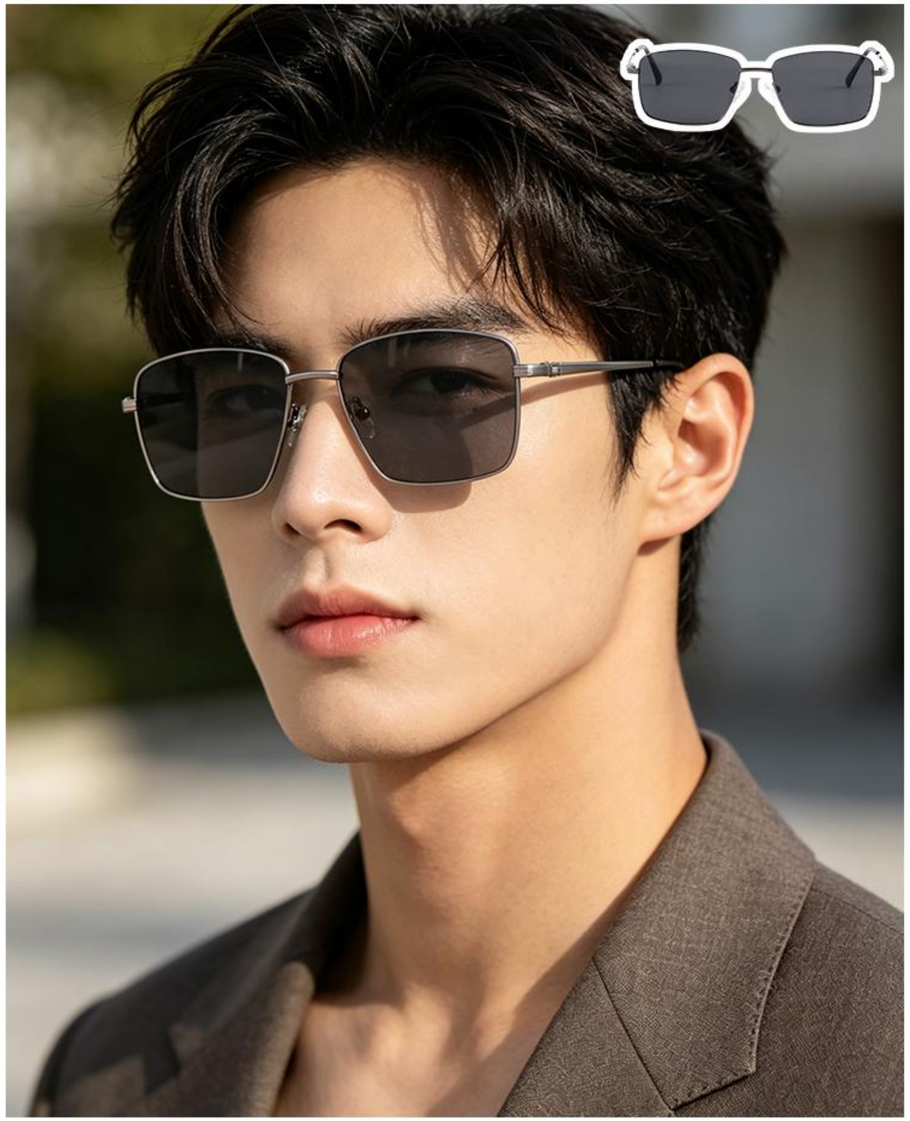

INFORMATION

Color.

C6
镜框:枪　镜片:灰

C20
镜框:银　镜片:灰

C1
镜框:黑　镜片:灰

C16
镜框:浅枪　镜片:灰

C2
镜框:金　镜片:灰

C7
镜框:咖　镜片:茶

MODEL P29111

眼镜材质:METAL　镜腿材质:METAL　镜片材质:TAC偏光

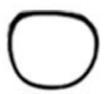
53mm

17mm

142mm

INFORMATION

Color.

C7
镜框:咖　镜片:茶

C20
镜框:银　镜片:灰

C6
镜框:枪　镜片:灰

C1
镜框:黑　镜片:灰

C16
镜框:灰枪　镜片:灰

C2
镜框:黑金　镜片:灰

MODEL P29110

眼镜材质:金属　镜腿材质:弹簧腿　镜片材质:TAC偏光

INFORMATION

Color.

C20
镜框:银　镜片:灰

C1
镜框:黑　镜片:灰

C16
镜框:浅枪　镜片:灰

C2
镜框:金　镜片:绿

C7
镜框:咖　镜片:咖

C6
镜框:深枪　镜片:灰

MODEL P29108

眼镜材质:金属　镜腿材质:弹簧腿　镜片材质:TAC偏光

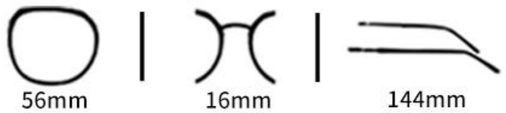

INFORMATION

Color.

C20
镜框:银　镜片:灰

C7
镜框:咖　镜片:咖

C1
镜框:黑　镜片:灰

C2
镜框:金　镜片:灰

C16
镜框:灰枪　镜片:灰

MODEL P29106

眼镜材质:金属　镜腿材质:弹簧腿　镜片材质:TAC偏光

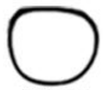
55mm

19mm

148mm

INFORMATION

Color.

C16
镜框:灰枪　镜片:灰

C20
镜框:银　镜片:灰

C1
镜框:黑　镜片:灰

C6
镜框:枪　镜片:灰

C7
镜框:咖　镜片:咖

C2
镜框:金　镜片:灰

MODEL P29105

眼镜材质:金属　镜腿材质:弹簧腿　镜片材质:TAC偏光

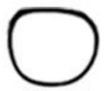
59mm

17mm

148mm

INFORMATION

Color.

C2
镜框:金　镜片:绿

C16
镜框:灰枪　镜片:灰

C7
镜框:咖　镜片:咖

C1
镜框:黑　镜片:灰

C20
镜框:银　镜片:灰

C6
镜框:枪　镜片:灰

Ⅱ MODEL P29103

眼镜材质:金属　镜腿材质:弹簧腿　镜片材质:TAC偏光

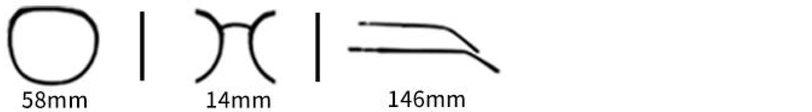

INFORMATION

Color. Ⅱ

C20
镜框:银　镜片:灰

C1
镜框:黑　镜片:灰

C16
镜框:灰枪　镜片:灰

C2
镜框:金　镜片:灰

C6
镜框:枪　镜片:灰

MODEL P29102

眼镜材质:金属　镜腿材质:弹簧腿　镜片材质:TAC偏光

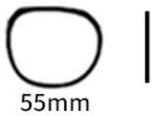
55mm

17mm

146mm

INFORMATION

Color.

C7
镜框:咖　镜片:咖

C1
镜框:黑　镜片:灰

C16
镜框:浅枪　镜片:灰

C6
镜框:深枪　镜片:灰

C2
镜框:金　镜片:灰

C20
镜框:银　镜片:灰

MODEL P29100

眼镜材质:金属　镜腿材质:弹簧腿　镜片材质:TAC偏光

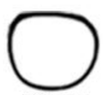
54mm

17mm

146mm

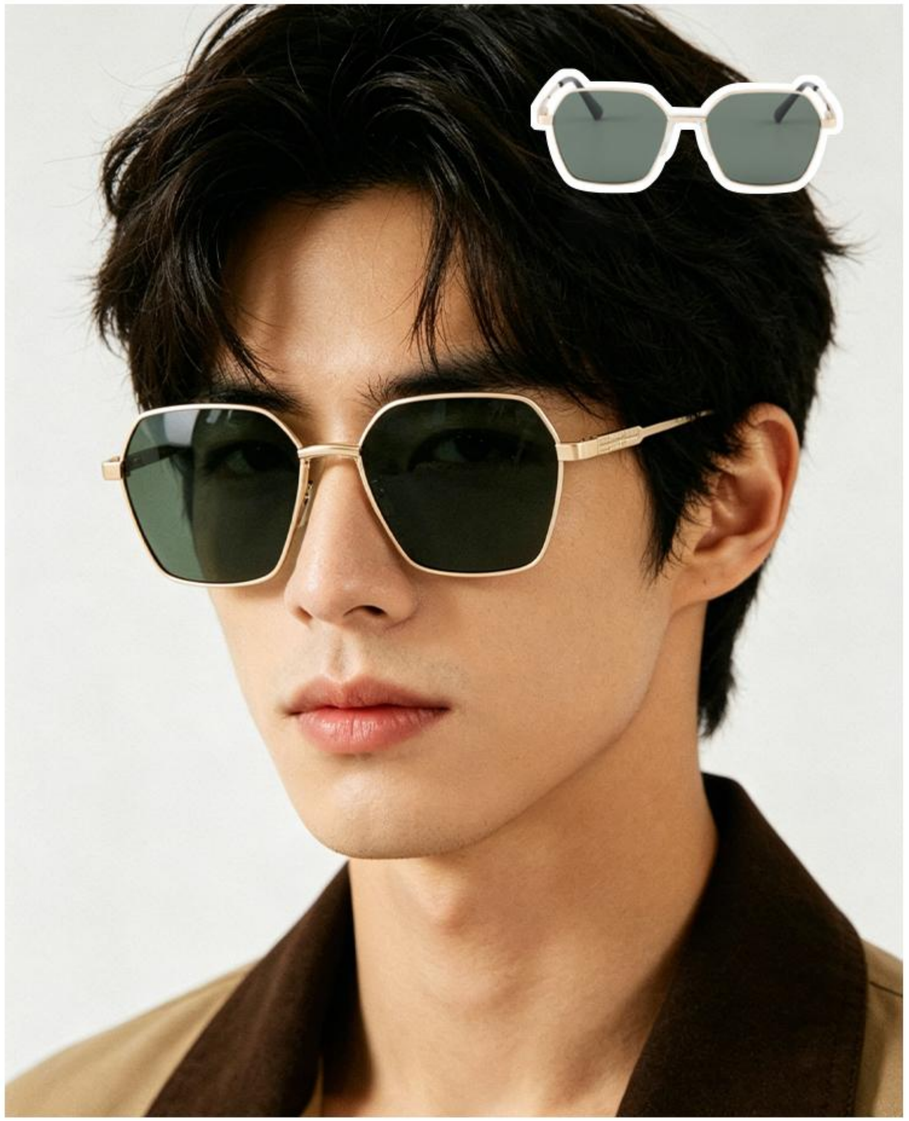

INFORMATION

Color.

C2
镜框:金　镜片:绿

C16
镜框:灰枪　镜片:灰

C20
镜框:银　镜片:灰

C6
镜框:枪　镜片:灰

C7
镜框:咖　镜片:咖

C1
镜框:黑　镜片:灰

INFORMATION
产品信息

型号/MODEL : P29057
尺寸/SZIE : 61口13-144
镜片/LENS : TAC
材质/MATERIAL: METAL

俯视/LOOKING DOWN

正面/FRONT DISPLAY

Black/Grey
C1黑框黑片

Black Silvery /Gradually Grey
C2黑银渐进灰

Black Gold/Gradually Coffee
C3黑金渐进咖

Black Golden/Grey
C4黑金灰片

Gold/Green
C5金框绿片

Gun/Grey
C6枪框灰片

INFORMATION
产品信息

型号/MODEL : P29050
尺寸/SZIE : 59口14-146
镜片/LENS : TAC
材质/MATERIAL: METAL

正面/FRONT DISPLAY

正面/FRONT DISPLAY

C2 Black Gun/Grey
黑枪框灰片

C3 Black Gold/Grey
黑金框灰片

C4 Black Silvery/Grey
黑银框灰片

C5 Black Gold/Green
黑金框绿片

C1 Gold Gun/Grey
金枪框灰片

MODEL P29033

眼镜材质:金属　　镜腿材质:金属　　镜片材质:TAC

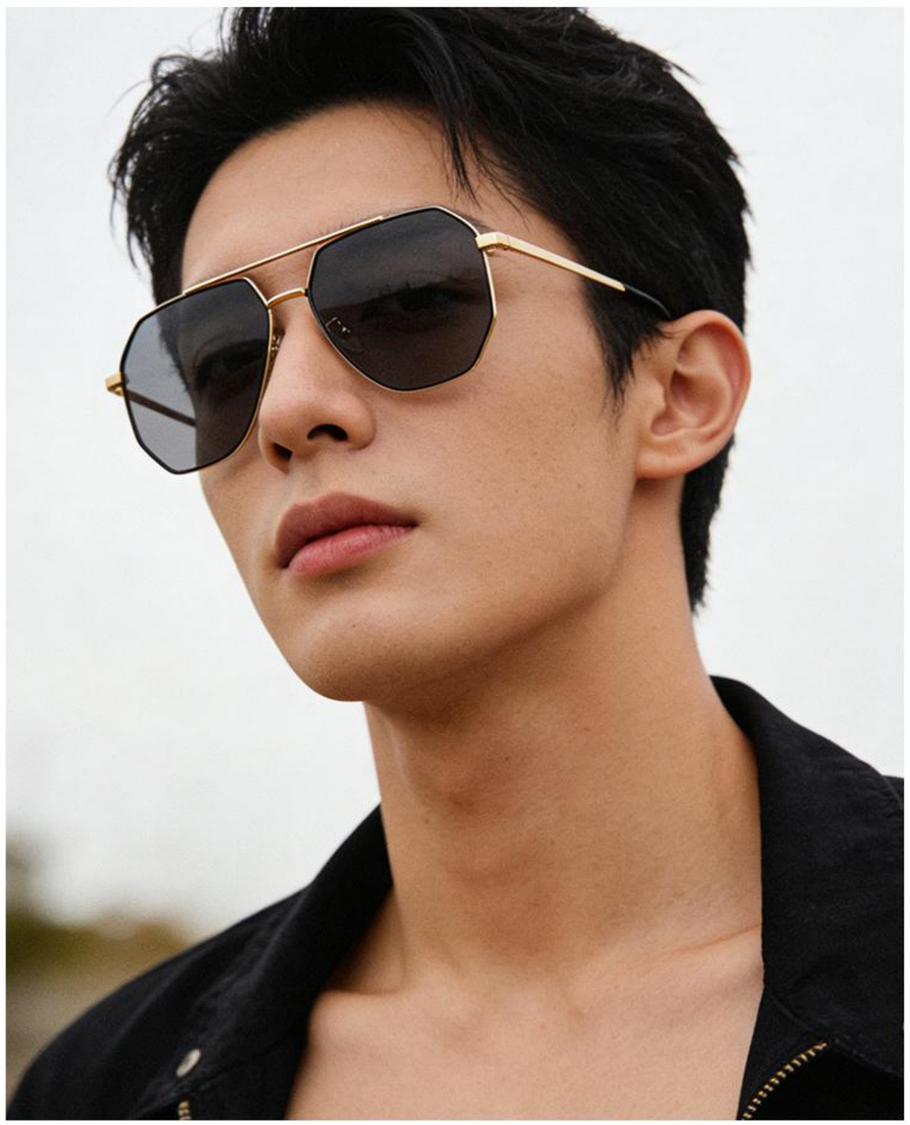

INFORMATION

Color.

C2
镜框:黑　镜片:灰

C3
镜框:黑金　镜片:灰

C6
镜框:金　镜片:渐咖

C5
镜框:金　镜片:绿

C1
镜框:枪　镜片:灰

INFORMATION
产品信息

型号/MODEL : P29032
尺寸/SZIE : 69口14-148
镜片/LENS : TAC
材质/MATERIAL: METAL

正面/FRONT DISPLAY

侧面/SIDE DISPLAY

C4 Silvery/Gradually Grey
银框渐灰片

C3 Black Gold/Grey
黑金框灰片

C6 Gold/Gradually Coffee
金框渐咖片

C5 Gold/Green
金框绿片

C1 Gun/Grey
枪框灰片

C2 Black/Grey
黑框灰片

INFORMATION
产品信息

型号/MODEL : P29031
尺寸/SZIE : 59口13-149
镜片/LENS : TAC
材质/MATERIAL: METAL

正面/FRONT DISPLAY

侧面/SIDE DISPLAY

C4 Silvery/Gradually Grey
黑银框渐灰片

C3 Black Gold/Grey
黑金框灰片

C6 Gold/Gradually Coffee
金框渐咖片

C1 Gun/Grey
枪框灰片

C5 Gold/Green
金框绿片

C2 Black/Grey
黑框灰片

Ⅱ MODEL P29028

眼镜材质:金属　　镜腿材质:金属　　镜片材质:TAC

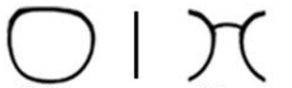

INFORMATION

Color. Ⅱ

C1
镜框:枪　镜片:灰

C2
镜框:黑　镜片:灰

C3
镜框:黑金　镜片:灰

C4
镜框:黑银　镜片:渐灰

C6
镜框:金　镜片:渐咖

产品信息

型号/MODEL : P29021
尺寸/SZIE : 58口16-147
镜片/LENS : TAC
材质/MATERIAL: METAL
橡皮脚套

正面/FRONT DISPLAY

正面/FRONT DISPLAY

C3 Balck Gold/Grey
黑金框灰片

C1 Gun/Grey
枪框灰片

C4 Black Silvery/Gradually Grey
黑银框渐进灰

C6 Gold/Gradually Coffee
金框渐进咖

C2 Black/ Grey
黑框灰片

C5 Silvery/ Gradually Grey
银框渐进浅灰

MODEL P29020

眼镜材质:金属　　镜腿材质:金属　　镜片材质:TAC

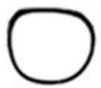
59mm

15mm

148mm

INFORMATION

Color.

C4
镜框:黑金　镜片:灰

C1
镜框:黑　镜片:灰

C6
镜框:枪　镜片:灰

C5
镜框:金　镜片:绿

C2
镜框:黑银　镜片:渐灰

C3
镜框:黑金　镜片:渐咖

MODEL P29060

眼镜材质:金属　　镜腿材质:金属　　镜片材质:TAC

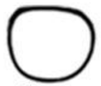

INFORMATION

Color.

C2
镜框:黑银　镜片:渐灰

C1
镜框:黑　镜片:灰

C4
镜框:黑金　镜片:灰

C5
镜框:金　镜片:绿

INFORMATION
产品信息

型号/MODEL : P29027
尺寸/SZIE : 58口15-146
镜片/LENS : TAC
材质/MATERIAL: METAL

俯视/LOOKING DOWN

正面/FRONT DISPLAY

Gold Frame/Black Grey
C3金框黑灰片

Black Frame/Black Grey
C2黑框黑灰片

Gold Frame/Gradually Coffee
C6金框渐进咖

Silver Frame/Gradually Grey
C4银框渐进灰

INFORMATION
产品信息

型号/MODEL : P29013
尺寸/SZIE : 59口15-147
镜片/LENS : TAC
材质/MATERIAL: METAL

正面/FRONT DISPLAY

C2 Black/Grey
黑框灰片

C3 Black Gold/Grey
黑金框灰片

正面/FRONT DISPLAY

C1 Gun/Grey
枪框灰片

C4 Black Silvery/Gradually Blue Grey
黑银框渐蓝灰

MODEL P29039

眼镜材质:金属　镜腿材质:金属　镜片材质:TAC

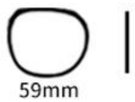

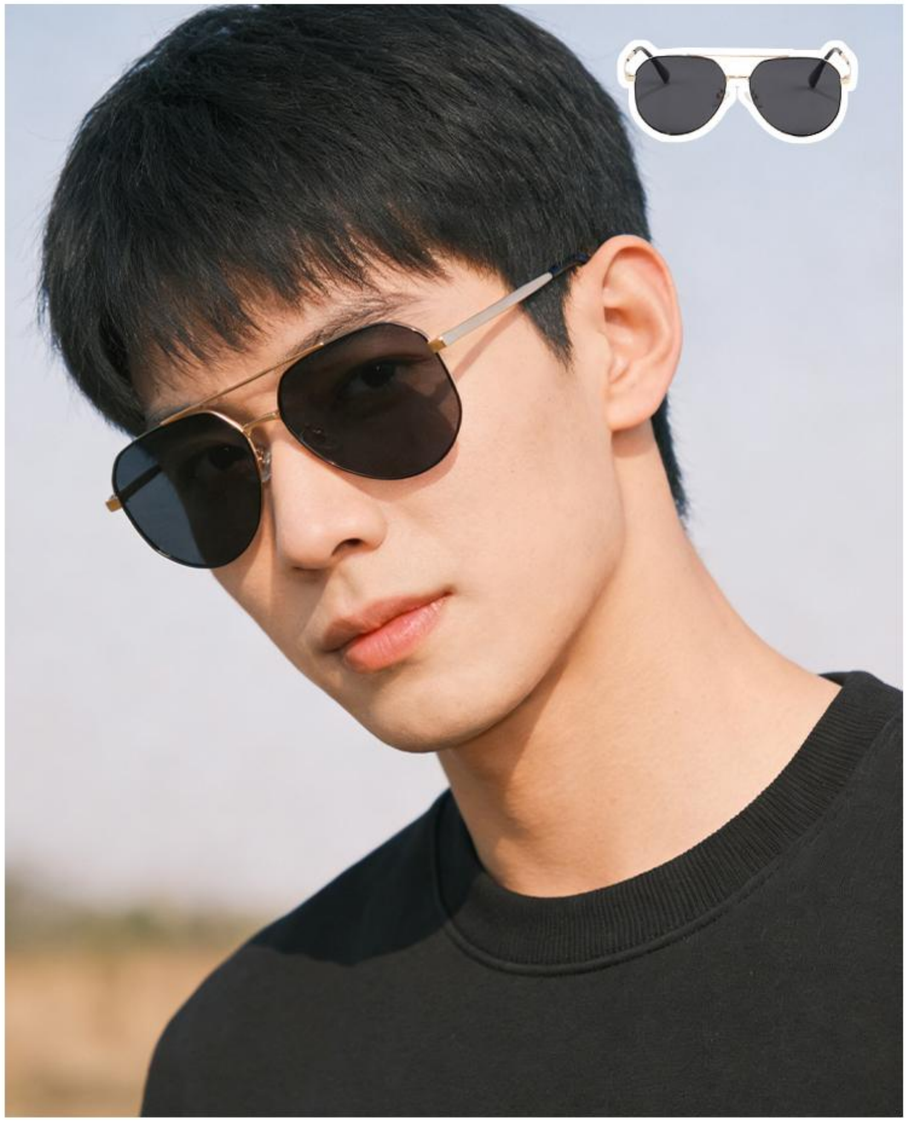

INFORMATION

Color.

C3
镜框:黑金　镜片:灰

C2
镜框:黑　镜片:灰

C1
镜框:枪　镜片:灰

C5
镜框:金　镜片:绿

Ⅱ MODEL P29003

眼镜材质:金属　　镜腿材质:金属　　镜片材质:TAC

INFORMATION

Color. Ⅱ

C2
镜框:黑　镜片:灰

C3
镜框:黑金　镜片:灰

C5
镜框:银　镜片:渐灰

C1
镜框:枪　镜片:灰

Ⅱ MODEL P29037

眼镜材质:金属　　镜腿材质:金属　　镜片材质:TAC

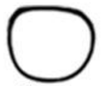
59mm

16mm

143mm

INFORMATION

Color.

Ⅱ

C3
镜框:黑金　镜片:灰

C1
镜框:枪　镜片:灰

C2
镜框:黑　镜片:灰

INFORMATION
产品信息

型号/MODEL : P29010
尺寸/SZIE : 58口14-144
镜片/LENS : TAC
材质/MATERIAL: METAL

正面/FRONT DISPLAY

C2 Black/Grey
黑框灰片

C3 Black Gold/Grey
黑金框灰片

正面/FRONT DISPLAY

C1 Gun/Grey
枪框灰片

INFORMATION
产品信息

型号/MODEL : P29023
尺寸/SZIE : 61口13-149
镜片/LENS : TAC
材质/MATERIAL: METAL

俯视/LOOKING DOWN

正面/FRONT DISPLAY

Silver/Gradually Light Purple
C5银框渐进紫

Gold Frame/Gradually Coffee
C6金框渐进咖

Gold Frame/Black Grey
C3金框黑片

INFORMATION
产品信息

型号/MODEL : P29052
尺寸/SZIE : 61口14-145
镜片/LENS : TAC
材质/MATERIAL: METAL

俯视/LOOKING DOWN

Black Golden/Grey
C4黑金灰片

Black Silvery /Gradually Grey
C2黑银渐进灰

Black Gold/Gradually Coffee
C3黑金渐进咖