ULTRA-LIGHT AND SUPER-ELASTIC

时尚羽毛钛

Fashionable Feather Titanium

超轻·超弹

Ultra light · ultra elastic

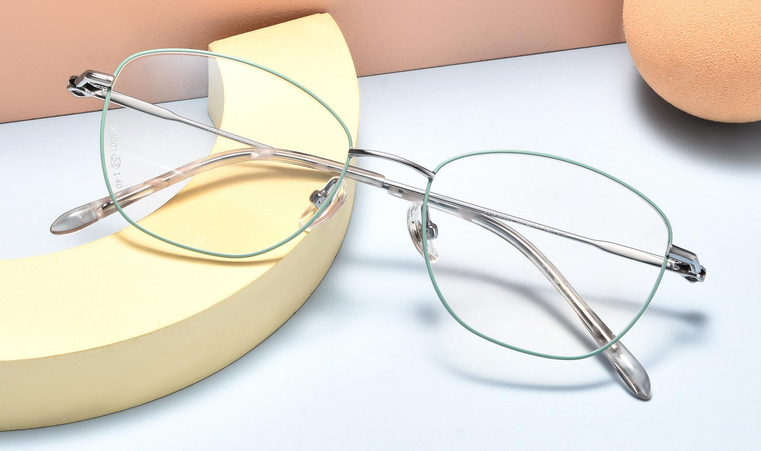

型号(Model)：YH26001　　尺寸(Size)：53□17-145

材质(Material)：β-Titanium　　重量(Weight)：10g



加固螺丝铰链
Secure screw hinge



时尚精致桩头
Fashionable exquisite pile head



圆润板材脚套
Round and mellow acetate foot cover

可选颜色展示/COLOR DISPLAY



C1 玫瑰金
Rose gold



C2 薄荷绿银
Matte mint green silver



C3 紫色
Purple



C4 哑粉玫瑰金
Matte pink rose gold

ULTRA-LIGHT AND SUPER-ELASTIC

时尚羽毛钛

Fashionable Feather Titanium

超轻·超弹

Ultra light · ultra elastic



型号(Model)：YH26002　　尺寸(Size)：51□17-143

材质(Material)：β-Titanium　　重量(Weight)：10g



加固螺丝铰链
Secure screw hinge



时尚精致桩头
Fashionable exquisite pile head



圆润板材脚套
Round and mellow acetate foot cover

可选颜色展示/COLOR DISPLAY



C1 玫瑰金
Rose gold



C3 紫色
Purple



C6 哑酒红玫瑰金
Matte burgundy rose gold



C7 紫银
Purple silver



C8 哑棕玫瑰金
Matte brown rose gold

ULTRA-LIGHT AND SUPER-ELASTIC

时尚羽毛钛

Fashionable Feather Titanium

超轻·超弹

Ultra light · ultra elastic



型号(Model)：YH26003　　尺寸(Size)：52□17-142

材质(Material)：β-Titanium　　重量(Weight)：10.5g



加固螺丝铰链
Secure screw hinge



时尚精致桩头
Fashionable exquisite pile head



圆润板材脚套
Round and mellow acetate foot cover

可选颜色展示/COLOR DISPLAY



C1 玫瑰金
Rose gold



C2 银色
Purple



C3 紫色
Purple



C4 红玫瑰金
Red rose gold



C5 哑灰玫瑰金
Matte gray rose gold

ULTRA-LIGHT AND SUPER-ELASTIC

时尚羽毛钛

Fashionable Feather Titanium

超轻·超弹

Ultra light · ultra elastic



型号(Model)：YH26005　　尺寸(Size)：51□17-142

材质(Material)：β-Titanium　　重量(Weight)：10.5g



加固螺丝铰链
Secure screw hinge



时尚精致桩头
Fashionable exquisite pile head



圆润板材脚套
Round and mellow acetate foot cover

可选颜色展示/COLOR DISPLAY



C1 玫瑰金
Rose gold



C2 银色
Silver



C4 哑粉玫瑰金
Matte pink rose gold



C6 蓝银色
Blue-silver

ULTRA-LIGHT AND SUPER-ELASTIC

时尚羽毛钛

Fashionable Feather Titanium

超轻·超弹

Ultra light · ultra elastic



型号(Model)：YH26006　　尺寸(Size)：53□17-145

材质(Material)：β-Titanium　　重量(Weight)：10g



加固螺丝铰链
Secure screw hinge



时尚精致桩头
Fashionable exquisite pile head



圆润板材脚套
Round and mellow acetate foot cover

可选颜色展示/COLOR DISPLAY



C1 玫瑰金
Rose gold



C2 黑银
Black silver



C3 紫色
Purple



C4 哑粉玫瑰金
Matte pink rose gold

ULTRA-LIGHT AND SUPER-ELASTIC

时尚羽毛钛

Fashionable Feather Titanium

超轻·超弹

Ultra light · ultra elastic



型号(Model)：YH26007	尺寸(Size)：53□17-145
材质(Material)：β-Titanium	重量(Weight)：11.5g



加固螺丝铰链
Secure screw hinge



时尚精致桩头
Fashionable exquisite pile head



圆润板材脚套
Round and mellow acetate foot cover

可选颜色展示/COLOR DISPLAY



C1 珠光粉玫瑰金
Pearlescent powder rose gold



C2 珠光紫银
Pearlescent Purple silver



C3 粉色
Pink



C5 紫色
Purple

ULTRA-LIGHT AND SUPER-ELASTIC

时尚羽毛钛

Fashionable Feather Titanium

超轻·超弹

Ultra light · ultra elastic



型号(Model)：YH26008	尺寸(Size)：52□18-145
材质(Material)：β-Titanium	重量(Weight)：10g



加固螺丝铰链
Secure screw hinge



时尚精致桩头
Fashionable exquisite pile head



圆润板材脚套
Round and mellow acetate foot cover

可选颜色展示/COLOR DISPLAY



C1 酒红玫瑰金
Burgundy rose gold



C4 哑深灰银
Mute dark grey silver



C5 粉色
Pink



C6 薄荷绿银
Mint green silver

ULTRA-LIGHT AND SUPER-ELASTIC

时尚羽毛钛

Fashionable Feather Titanium

超轻·超弹

Ultra light · ultra elastic



型号(Model)：YH26009	尺寸(Size)：51□18-145
材质(Material)：β-Titanium	重量(Weight)：10g



加固螺丝铰链
Secure screw hinge

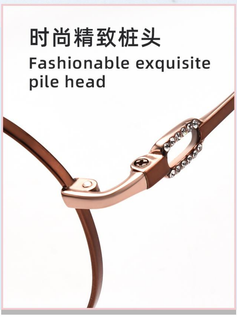

时尚精致桩头
Fashionable exquisite pile head



圆润板材脚套
Round and mellow acetate foot cover

可选颜色展示/COLOR DISPLAY



C1 玫瑰金
Rose gold



C2 银色
Silver



C3 紫色
Purple



C4 棕玫瑰金
Brown rose gold

ULTRA-LIGHT AND SUPER-ELASTIC

时尚羽毛钛

Fashionable Feather Titanium

超轻·超弹

Ultra light · ultra elastic



型号(Model)：YH26010	尺寸(Size)：51□18-145
材质(Material)：β-Titanium	重量(Weight)：11g



加固螺丝铰链
Secure screw hinge

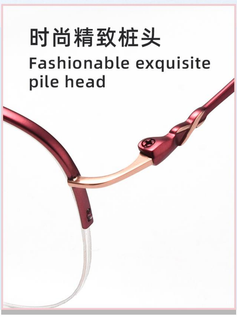

时尚精致桩头
Fashionable exquisite pile head



圆润板材脚套
Round and mellow acetate foot cover

可选颜色展示/COLOR DISPLAY



C1 玫瑰金
Rose gold



C2 银色
Silver



C3 紫色
Purple



C5 酒红玫瑰金
Burgundy rose gold

ULTRA-LIGHT AND SUPER-ELASTIC

时尚羽毛钛

Fashionable Feather Titanium

超轻·超弹

Ultra light · ultra elastic



型号(Model)：YH26011	尺寸(Size)：50□17-145
材质(Material)：β-Titanium	重量(Weight)：9.5g



加固螺丝铰链
Secure screw hinge



时尚精致桩头
Fashionable exquisite pile head



圆润板材脚套
Round and mellow acetate foot cover

可选颜色展示/COLOR DISPLAY



C1 玫瑰金
Rose gold



C2 银色
Purple



C3 紫色
Purple



C4 深紫玫瑰金
Deep purple rose gold



C5 灰玫瑰金
Gray rose gold

ULTRA-LIGHT AND SUPER-ELASTIC

时尚羽毛钛

Fashionable Feather Titanium

超轻·超弹

Ultra light · ultra elastic



型号(Model)：YH26012	尺寸(Size)：55□17-142
材质(Material)：β-Titanium	重量(Weight)：9.5g



加固螺丝铰链
Secure screw hinge



时尚精致桩头
Fashionable exquisite pile head



圆润板材脚套
Round and mellow acetate foot cover

可选颜色展示/COLOR DISPLAY



C1 玫瑰金
Rose gold



C2 银色
Silver



C3 紫色
Purple



C4 棕玫瑰金
Brown rose gold

ULTRA-LIGHT AND SUPER-ELASTIC

时尚羽毛钛

Fashionable Feather Titanium

超轻·超弹

Ultra light · ultra elastic



型号(Model)：YH26013	尺寸(Size)：50□18-145
材质(Material)：β-Titanium	重量(Weight)：10g



加固螺丝铰链
Secure screw hinge



时尚精致桩头
Fashionable exquisite pile head



圆润板材脚套
Round and mellow acetate foot cover

可选颜色展示/COLOR DISPLAY



C1 玫瑰金
Rose gold



C2 银色
Silver



C4 紫银
Purple silver



C5 酒红玫瑰金
Burgundy rose gold

ULTRA-LIGHT AND SUPER-ELASTIC

时尚羽毛钛

Fashionable Feather Titanium

超轻·超弹

Ultra light · ultra elastic



型号(Model)：26015　　尺寸(Size)：54□17-142

材质(Material)：β-Titanium　　重量(Weight)：11g



加固螺丝铰链
Secure screw hinge

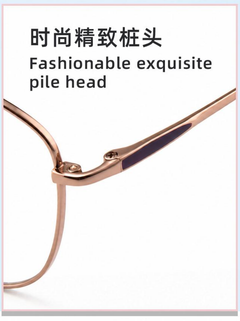

时尚精致桩头
Fashionable exquisite pile head



圆润板材脚套
Round and mellow acetate foot cover

可选颜色展示/COLOR DISPLAY



C1 玫瑰金
Rose gold



C2 灰银色
Silver-grey



C3 紫粉色
Purple pink



C4 灰金色
Grey gold

ULTRA-LIGHT AND SUPER-ELASTIC

时尚微猫钛

Stylish Micro-Cat Titanium

超轻 • 超弹

Ultra light • ultra elastic



型号(Model)：26016　　尺寸(Size)：54□17-146

材质(Material)：β-Titanium　　重量(Weight)：12g







可选颜色展示/COLOR DISPLAY



C1 玫瑰金
Rose Gold



C2 银色
silver



C3 黑色
Black

ULTRA-LIGHT AND SUPER-ELASTIC

时尚女款钛

Stylish Women's Titanium

超轻 · 超弹

Ultra light · ultra elastic

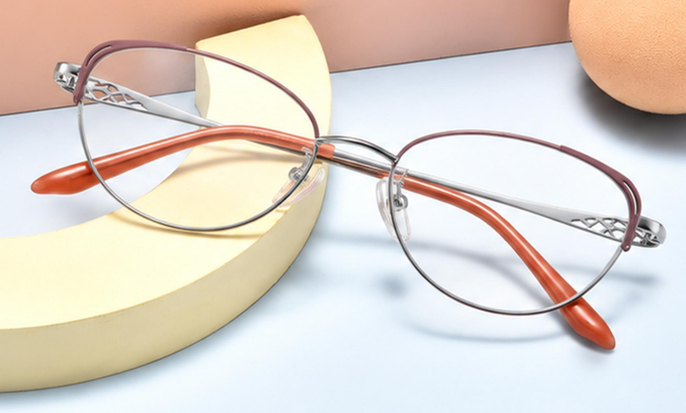

型号(Model)：26017　　尺寸(Size)：52□17-140

材质(Material)：β-Titanium　　重量(Weight)：12g



加固螺丝铰链
Secure screw hinge

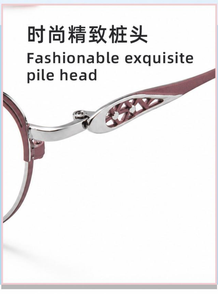

时尚精致桩头
Fashionable exquisite pile head



圆润板材脚套
Round and mellow acetate foot cover

可选颜色展示/COLOR DISPLAY



C5 绿玫金
Green Rose Gold



C6 粉金色
Pink Gold



C8 灰玫金
Grey Rose Gold



C9 灰金色
Grey gold



C10 紫银色
Purple-silver

ULTRA-LIGHT AND SUPER-ELASTIC

时尚女款钛

Stylish Women's Titanium

超轻 · 超弹

Ultra light · ultra elastic

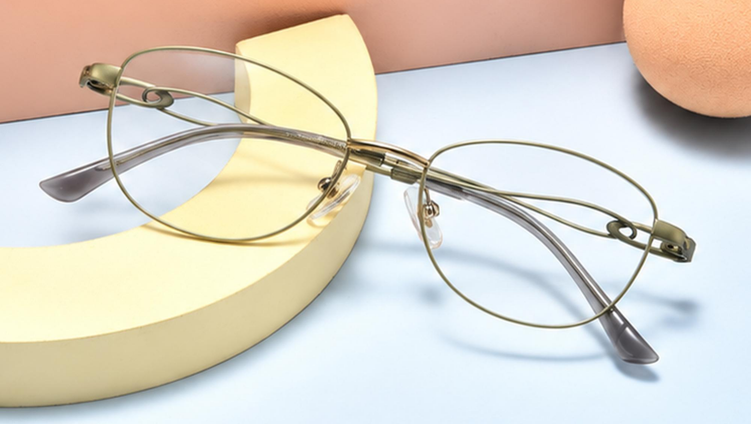

型号(Model)：26018　　尺寸(Size)：51□17-140

材质(Material)：β-Titanium　　重量(Weight)：12g



加固螺丝铰链
Secure screw hinge



时尚精致桩头
Fashionable exquisite pile head



圆润板材脚套
Round and mellow acetate foot cover

可选颜色展示/COLOR DISPLAY



C1 玫瑰金
Rose gold



C2 蓝银色
Blue-silver



C4 酒红玫金
Wine red Rose gold



C5 绿金色
Green-gold

ULTRA-LIGHT AND SUPER-ELASTIC

时尚女款钛

Stylish Women's Titanium

超轻 · 超弹

Ultra light · ultra elastic



型号(Model)：26019　　尺寸(Size)：49□18-142

材质(Material)：β-Titanium　　重量(Weight)：11g



加固螺丝铰链
Secure screw hinge

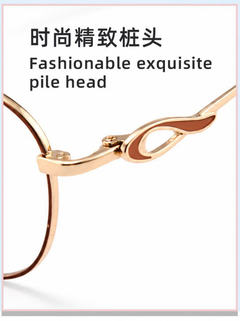

时尚精致桩头
Fashionable exquisite pile head



圆润板材脚套
Round and mellow acetate foot cover

可选颜色展示/COLOR DISPLAY



C1 紫玫金
Purple Rose Gold



C2 粉银色
Pink-silver



C3 粉色
pink



C4 棕金色
Golden brown